

Geographical priorities

The map below identifies the geographical areas of the city that will be targeted through the ESF Programme. The principal area identified by this map forms a central corridor running from north to south. This area encompasses a large section of Derwent and a slightly smaller area of Darley in the north, the city centre, virtually all of Arboretum (there is some overlap into Abbey), Normanton, Sinfyn and a small area of Chellaston in the south are included in this central corridor. There are some areas, particularly in the east where the central corridor extends out into Alvaston and Boulton wards, the latter sits on the boundary between the two wards the majority of this highlighted area falls inside the Alvaston ward.

Outlying Areas:

To the west of this map are two small highlighted areas both of which fall within the Mackworth ward boundary the two areas are divided by the A38. In the SE of Derby city are three small highlighted areas, the larger of these is roughly divided between the border of Chellaston and Boulton. The smaller area to the SW of this lies fully within Boulton ward. The remaining highlighted area also lies fully within the Boulton ward boundary.

The single area to the far east of the map lies within the Spondon boundary; this is divided by the A52 and bordered by the A6096 to the north and A6005 to the south.

The largest outlying area is found to the east of Derby and is divided by the A52. The area to the North of the A52 lies in Chaddesden and the area to the south lies in Alvaston.

The two remaining areas lying to the NE of Derby city lie within the Chaddesden ward boundary, the larger of the two is bordered by the Spondon ward boundary.

**Proposed Areas for Spatial Targeting
of European Regional Development
Funding**

Proposed Areas for Spatial Targeting

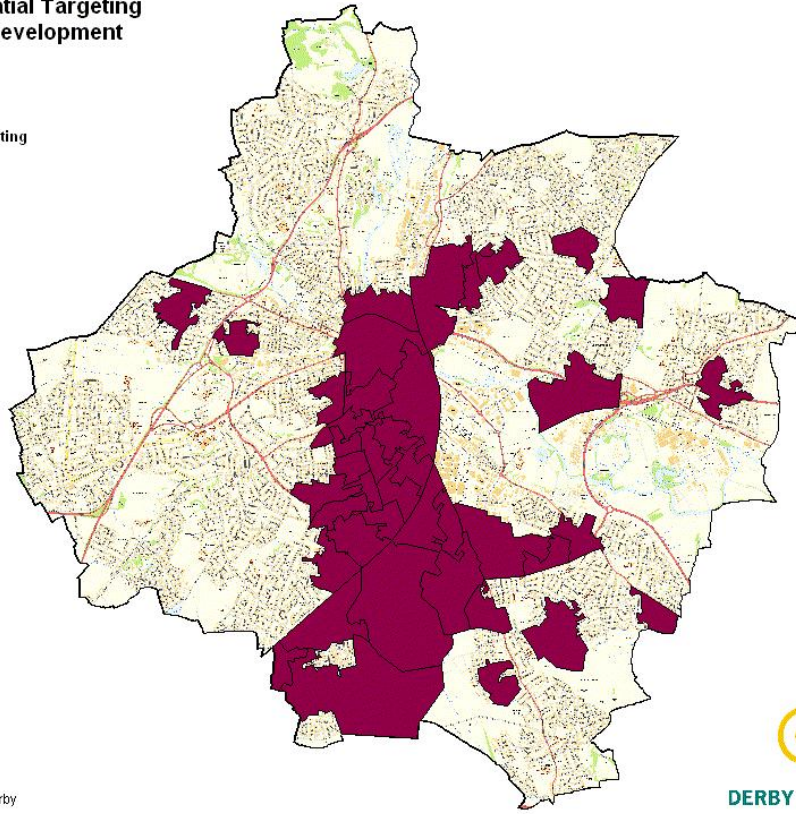

Crown copyright. All rights reserved. Derby
City Council. 100024913 (2008).

